

SITE PLAN OF PREMISES NO:-

65, BIDHAN SARANI. KOLKATA-700 006. WARD NO-16, BR. NO-II, P.S.- BURTOLLA.

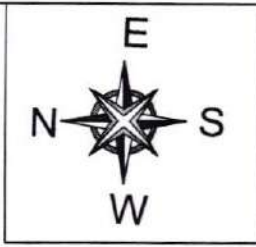

ABHIJIT PANDEY
Digitally signed by ABHIJIT PANDEY
Date: 2023.11.01 17:32:57 +05'30'

STRIP OF LAND GIFTED TO K.M.C FOR WIDENING OF K.M.C PASSAGE (AREA = 8.094 SQ.M.)

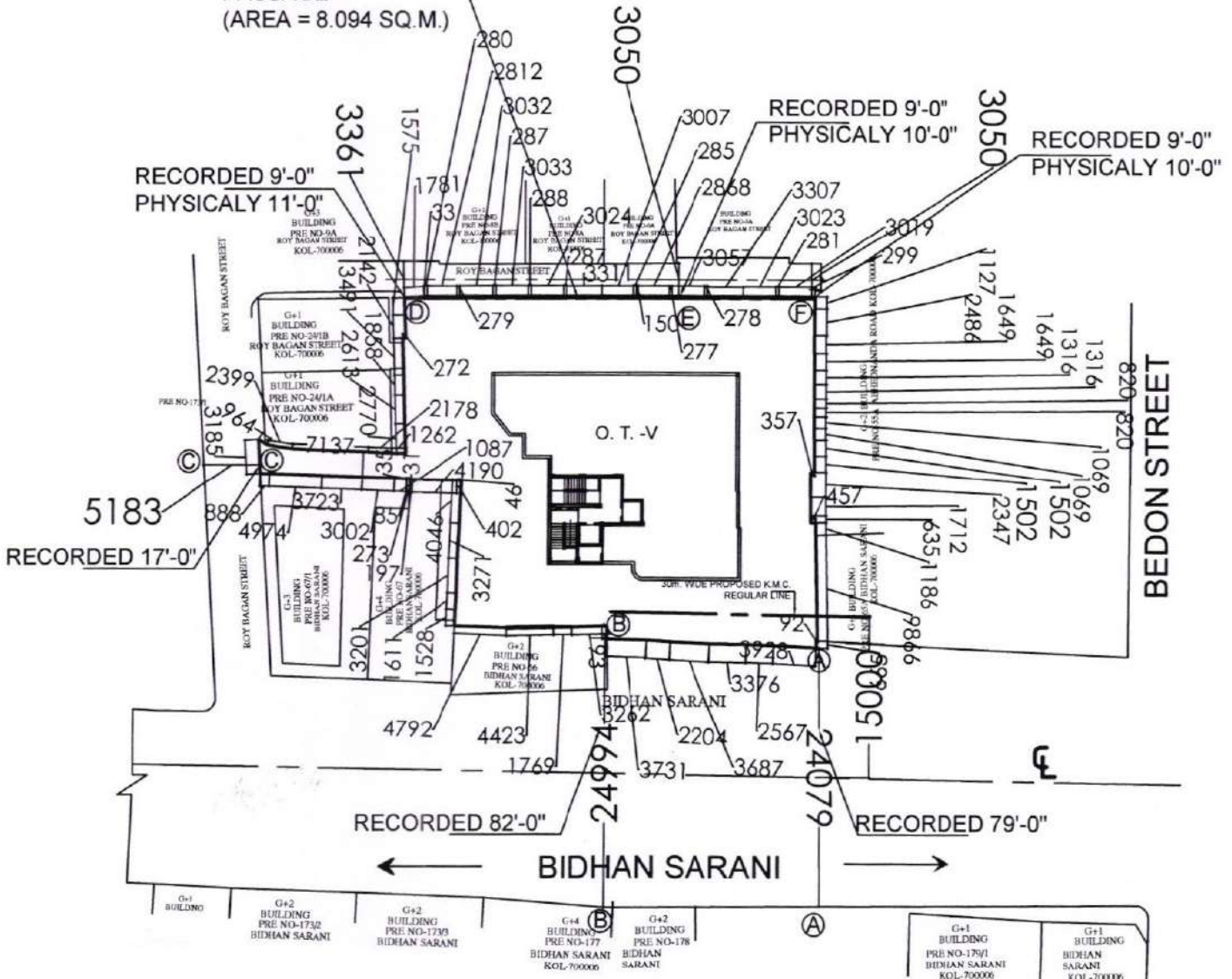

LATITUDE : 22.589177
LONGITUDE : 88.366463

ANJAN UKIL
Architect
C.O.A. Regn. No.- CA/94/16721
L.B.A. A-271

SIGNATURE OF ARCHITECT

GRIHAM REAL ESTATES PRIVATE LIMITED
Director

SIGNATURE OF OWNER